

Note: Participation by Roger Barrett or Danielle Pinet in projects featured within "Background Experience" as employees of firms is clearly stated, and copyright for those projects remains with the firms. Copyright or authorship for other projects within "Background Experience" rests with Roger Barrett or Danielle Pinet, individually, in partnership, in association with other architects, or through universities.

## BACKGROUND EXPERIENCE

7

### Auckland Town Hall Redevelopment Auckland 1993

A proposal for the restoration, remodelling and extension to Auckland Town Hall, and for the urban design of the adjacent plaza area. The design incorporates a lobby addition, new exhibition spaces and theatre.  
Roger Barrett, senior design architect responsible for preparation of competition entry, Peddle Thorp Architects.

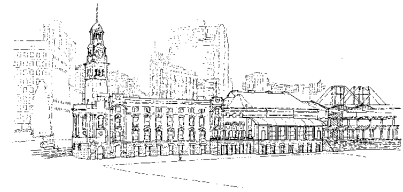

### Kokopo Bank Kokopo, Papua New Guinea 1993-1994

New Bank for the PNG Banking Corporation in Kokopo. The bank's main hall is covered by a pyramidal exposed timber roof, in the PNG tradition. All other components of the bank sit at the perimeter of this space.  
Danielle Pinet, project architect for design development & documentation, Pacific Architecture.

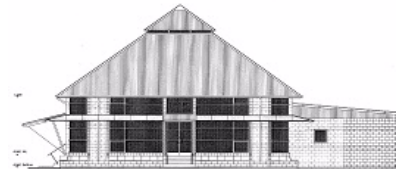

### Ultimo Housing Sydney 1994

Pre-D.A. Submissions. A 550 apartment housing complex of one, two and three bedroom apartments surrounding a courtyard, with showrooms along Harris Street.  
Roger Barrett, senior design architect responsible for preparation of design & submissions, and extended negotiation between council, developer and site owner, Peddle Thorp Architects.

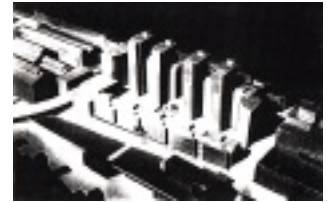

### Pymont Housing Competition Sydney 1994

Housing project located at the top of Pymont Point. The building sits at the edges of the triangular block, and the heart of the block is shared private open space, accessible to residents only. Parking sits below courtyard level.  
Danielle Pinet, architect participant in design competition, Pacific Architecture.



### Australian National Gallery Extension Canberra 1994

Submission of ideas for commissioning of an architect for extensions to the Australian National Gallery, Canberra. In the submission a new addition is juxtaposed against the brutalist concrete gallery designed by Madigan. The submission led to commissioning of the firm as architects for the extensions.  
Roger Barrett, senior design architect participant in preparation of the submission, Peddle Thorp Architects.



### Toga House Sydney 1994

Development Application. An eleven storey brick clad office building in a heritage classified streetscape, opposite the Queen Victoria Building.  
Roger Barrett, senior design architect responsible for preparation of Development Application, and involvement in negotiations between council and the owner of the site, Peddle Thorp Architects.



### Resource Pole Australia 1994

Concept design. Pole structure to provide communications, shade, water, health supplies in country areas.  
Danielle Pinet, design architect, Pacific Architecture.

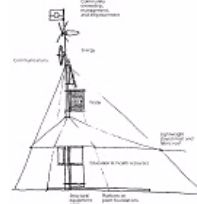

### Airport Waiting Room Yorke Island, Australia 1994

Schematic design & Design development for small timber framed, high vaulted airport waiting room, entered through a front verandah. Containing storage, office and wet area, a lattice fence and trees defining a public area for special events.  
Danielle Pinet, design architect, Pacific Architecture.

